

Orquesta Sinfónica del IPN

**Repertorio de audición
Contrabajo principal**

Repertorio de Audición Música Primera Plaza de Contrabajo

Audición para Contrabajo y Orquesta, Serge Koussevitzky.

- Primer Movimiento

Concierto para Contrabajo y Orquesta #2, Giovanni Bottesimi.

- Primer Movimiento

Sinfonía #40, W. A. Mozart .

- Primer Movimiento (de la anacrusa del compás 115 al compás 138)
- Cuarto Movimiento
(de la cruz del compás 229 al compás 246)

Sinfonía 4, p. tschaikowsry

- Primer Movimiento (de la letra N al primer compás de la letra Q)
- Cuanto Movimiento (del inicio al segundo tiempo del octavo compas)
(del onceavo compas de letra G a la letra H)

Sinfonía #5, L.V: Beethoven

- Segundo Movimiento (de la letra C al Calderón del compás 123)
- Tercer Movimiento (del inicio al compás 18)
Del compás 52 al compás 78)
De la barra de repetición del compás 140 al segundo tiempo del compás 212)

Sinfonía #9 L.V. Beethoven

- Cuanto Movimiento (del compás 8 al compás 90)
De la letra K' al calderón del compás 594)

Educación
Secretaría de Educación Pública

Instituto Politécnico Nacional
"La Técnica al Servicio de la Patria"

SECRETARÍA DE SERVICIOS EDUCATIVOS
DIRECCIÓN DE DIFUSIÓN CULTURAL

90 Aniversario del Instituto Politécnico Nacional
90 Aniversario del CECyT 2 "Miguel Bernard"
30 Aniversario de la UPIITA
50 Aniversario del CICIMAR

Sinfonía #1 G: Mahler

- Tercer Movimiento (del compás 3 al compás 10)
- Dulcinella, Stravinsky
- Variaciones segundo (del ensayo 170al 179)
- Ein Heldenleben R. Strauss
- Don Juan R. Strauss.

2026
año de
**Margarita
Maza**

Bass Solo Concerto for Double Bass and Orchestra

Ed. Isaac Trapkus
(b.1984)
version: 2022/9/21

Serge Koussevitzky
(1874-1951)

I

Allegro 3

8

9

18 **Allegro** 3 *p* 3

25 *mf* 3 *f*

32 *f* *ff* 3

44 *rit.* *a tempo* *mf* 3 *p*

50 *mf* *f*

54 *rit.*

61 *a tempo*
mf 3

63 *poco rit.*

65 *a tempo*
p

67 *mf*

69 *f*

71 *p cresc.*

73 *f ff*

75 *p cresc.*

77 *fff* 4

82 **Alla breve** *rit.* *a tempo*

ff *p*

88

94

mf *f*

100

mf *p* *pp*

106

ppp *mf*

111

116

f *ff*

122

128

130

132

134

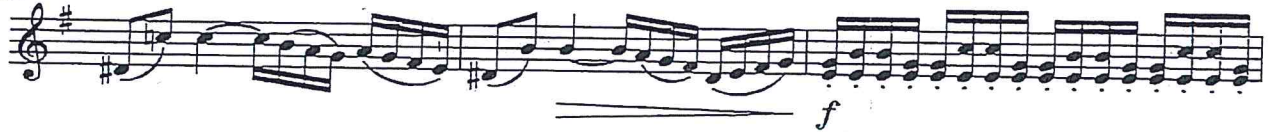

137

139

141

143

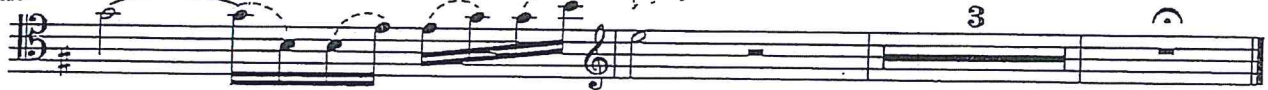

Double Bass Concerto No.2

Giovanni Bottesini
(1821-1889)

Ed. Isaac Trapkus
(b.1984)
version: 2021/1/7

From the C minor manuscript for bass and strings

Moderato
4

p *espressivo*

9 *f* *dim.*

12 *p* *cresc.*

17 *cresc.* *p*

22 *cresc.* *cresc.* *sf* *dim.*

26 *sf* *dim.* *cresc.*

29 *cresc.* *f*

33 *p* *cresc.* *f*

36

79 *p* *sf* *cresc.*

82 *f*

84 *sim.* *p*

86 *f* *sf* *sf* *sf* *sf* *sf* *sf* *f*

91 *3* *Cadenza*

97 *f*

99 *f* *3* *3* *f* *3* *3*

101 *3* *3*

103

107

110

113

118

122

125

Wolfgang Amadeus Mozart Symphony No. 40

Primer movimiento

De la anacrusa del compás 115 al compás 138

Cuarto movimiento

De la anacrusa del compás 115 al compás 138

Wolfgang Amadeus Mozart
Symphony No. 40

Cuarto movimiento

De la anacrusa del compás 229 al compás 246.

SYMPHONIE IV.

I.

BASSO.

P. TSCHAIKOWSKY, Op. 36.

Primer movimiento

De la anacrusa del compás 229 al compás 246.

SYMPHONIE IV.

I.

BASSO.

2. TSCHAÏKOWSKY, Op. 36.

Primer movimiento

De N al primer compás de Q

p cresc. *mf* *sf* *sf* **N4**

p *cresc.* *mf* *p* *cresc.*

mf *sf* *sf* *mf*

cresc. *f*

f *ff* *p* *ff*

fff

Q

SYMPHONIE IV.

I.

BASSO.

P. TSCHAÏKOWSKY, Op. 36.

Cuarto movimiento

Del inicio al segundo tiempo del octavo compás.

IV. FINALE.

BASSO.

Allegro con fuoco.

Cuarto movimiento

Del onceavo compás de G a H.

Contrabasso

Symphonie Nr. 5

c-moll

Ludwig van Beethoven op. 67

Segundo movimiento

De letra C al calderón del compás 123

113 *f*

118

123 *pp* 1 (-8) 2 3 4 5 6 7 8 *sempre pp* *f*

Tercer movimiento

Del inicio al compás 18.

Allegro (♩ = 96)

pp *poco ritard.* *a tempo* *pp*

10 *sf* *poco ritard.* *a tempo* 1

Contrabasso

Symphonie Nr. 5

c-moll

Ludwig van Beethoven op. 67

Tercer movimiento

Del compás 52 al 78.

48 *poco ritard.* *a tempo* *pp*

57

66 *cresc.* *f*

75 *ff*

Symphonie Nr. 9

d-moll · D minor
op. 125

Cuarto movimiento

Del compás 8 al 90.

Presto $\text{♩} = 66$
4 **Fag. I**
f Selon le caractère d'un Récitativ mais, in tempo.

12 *dimin.* *p* *f*

Allegro ma non troppo $\text{♩} = 88$
1-8 2 3 4
pp

25

34 5 6 7 8 **Tempo I**
f ff

43 *ritard.* *poco adagio* **Vivace** **Tempo I**
dimin. *f*

59 **Adagio cantabile** **Tempo I**
dimin. *p*

69 *cresc.* *ff*

77 **Allegro assai** $\text{♩} = 80$ **Tempo I**
3 *f f*

87 **Allegro assai** $\text{♩} = 80$
1 *sf p*

Symphonie Nr. 9

d-moll - D minor
op. 125

Cuarto movimiento

De letra K al calderón del compás 594.

425 *sempre l'istesso tempo*
sempre ff

433 *sf sf*

441 **10** *Vc.* *ff*

457

463

469 *sf sf*

476

9ª Sinfonía de Beethoven, Cuarto movimiento
De letra K al calderón del compás 594.

578

585

592

Andante maestoso $\text{♩} = 72$

Gustav Mahler
Symphony No. 1 in D Major
Contrabass.

Tercer movimiento

Del compás 3 al 10

III. Satz.

Feierlich und gemessen, ohne zu schleppen.

1 (Pauken)
pp *p* mit Dämpfer

8 *pizz.* 1 2 3 4
Nur eine Hälfte.
Alle Dämpfer *abpp*

Solo-Bass

Pulcinella

Ballet

Pergolesi - Stravinsky
Edited by Albert Spalding
(revised 1965)

Variatione 2ª: Del ensayo 170 al 179.

170 *Vivo*
ff *sff* *sff*

171 *fff* *sempre simile* *simile* *gliss.*

172 *ff.*

173 *ff.*

174 *très fort (détaché)*

175 *dolce*

176 *ff risoluto, energico*

177 *3* *4*

178 *Tempo di menuet* *Molto Moderato*

179 *1* *180*
P

Richard Strauss Ein Heldenleben, Op. 40

Contrabässe.

Lebhaft bewegt.

Op. 40 - 2. 1905

ajc

Contrabässe.

9 *ff*

10 *fff*

11 *ff*

geteilt *f* *cresc.* *ff*

12 *ff*

ff *ff* *ff*

13 *ff* *ff*

Etwas langsamer. 6 145 15 7

ff

Oboc. I.

allmählig etwas fließender.
mit Dämpfern.

p molto espr. *f* *dim. mf* *sf dim.*

16 *p* *mf molto espr.*

17 *dim.* *p cresc.* 18

#2:59 - 11:02

1:59 - 11:15

Contrabässe.

Etwas langsamer.

Dämpfer weg.

zurückhalt. 19

mf *molto espr.*

Contrabässe.

41

42 *Lebhaft.* *pp* 8

43 *mf* *sf* *etwas breiter* *ff* *geteilt*

44 *wieder lebhaft* *dim.* *pp* *mf* *ff* *ff*

45 *ff* *ffp* *f*

46 *mit Steigerung* *ffp* *f* *pizz.*

47 *mf* *cresc.*

48 *f cresc.* *arco*

49 *ff*

Festes Zeitmass. (sehr lebhaft.) 50

9 6

34. 26. 21561

Handwritten signature or mark.

Contrabässe.

65 *ff*

66 *ff* mit grossem Schwung.

67 *ff*

68 *fff*

69 *f*

70 *dim. - - p cresc. - - - ff*

71 *f*

72 *ff*

73 *f*

74 *sfz ff dim. p ff*

75 *ff*

76 *fff ff*

Handwritten annotations: *sfz*, *ff*, *dim.*, *p*, *ff*, *fff*, *ff*, *f*, *dim.*, *p*, *cresc.*, *ff*, *ff*, *f*, *fff*, *ff*.

Handwritten numbers: 1, 2, 3, 4, 5, 6, 7, 8, 9, 10, 11, 12, 13, 14, 15, 16, 17, 18, 19, 20, 21, 22, 23, 24, 25, 26, 27, 28, 29, 30, 31, 32, 33, 34, 35, 36, 37, 38, 39, 40, 41, 42, 43, 44, 45, 46, 47, 48, 49, 50, 51, 52, 53, 54, 55, 56, 57, 58, 59, 60, 61, 62, 63, 64, 65, 66, 67, 68, 69, 70, 71, 72, 73, 74, 75, 76.

Handwritten notes: *sfz*, *ff*, *dim.*, *p*, *ff*, *fff*, *ff*, *f*, *dim.*, *p*, *cresc.*, *ff*, *ff*, *f*, *fff*, *ff*.

29.12.1912

Basso

poco a poco più vivente
p cresc. f cresc. p cresc.

espr. < f mf espr. < > < f

molto appassionato string.
cresc. un poco più lento

poco calando Tempo vivo. poco sostenuto calando
dim. Vcello. 3 mf dim. Vcello. 3 fff

divisi a tempo molto virace > Hpizz.
mf cresc. cresc. ff ff

arco I pizz.

arco ff

calando K a tempo 1 pizz. 4 a tempo arco
1 f dim. pp pp f

3 1 Die Hälfte con sordino 1 poco rit.
f pp pp 4 pp 1

pp vierfach geteilt

Basso

pp cresc.

pp cresc.

dim. pp pizz. 2 arco pp arco

dim. pp

p pp 3 pizz. 3

arco pp arco pp

pp string: senza sordino

pp string: senza sordino

atempo Corno in F pizz. 9 Corno 0 ff

rapidamente arco ff

ff spr.

string. atempo giocoso pizz. 3 mf

ojo

Basso

arco 2

p *grazioso*

p

1 pizz.

arco

p *grazioso*

pp

mf *cresc.*

R arco

ff

ff

ff

f

marcato

cresc. *f* *cresc.*

ff *mf* *dim.* *mf* *marcato*

cresc. *fff* *sempre molto agitato*

trem. *pp* *poco a poco calando*

1 2 3 4 5 6 1 2

3 4 5 6 1 2 3 4 5 6 *molto tranquillo*

9

Tempo I.

pizz. 2 arco

pp *p* *cresc.*

Basso

W *ff* *pizz.* *ff*

ff *ff* *ff* *ff*

f *ff espr.* *f* *ff*

espr. *f* *cresc.* *f* *cresc.*

ff *ff* *ff* *pizz.* *arco*

f *dim.* *f* *cresc.*

ff *ff* *ff espr.* *dim.*

f *cresc.* *ff* *più animato*

f cresc. *string.* *più stringendo*

Tempo I poco più lento.

longa pp

Dd pizz. *1 sempre più lento* *pizz.* *1*

pp *pp*