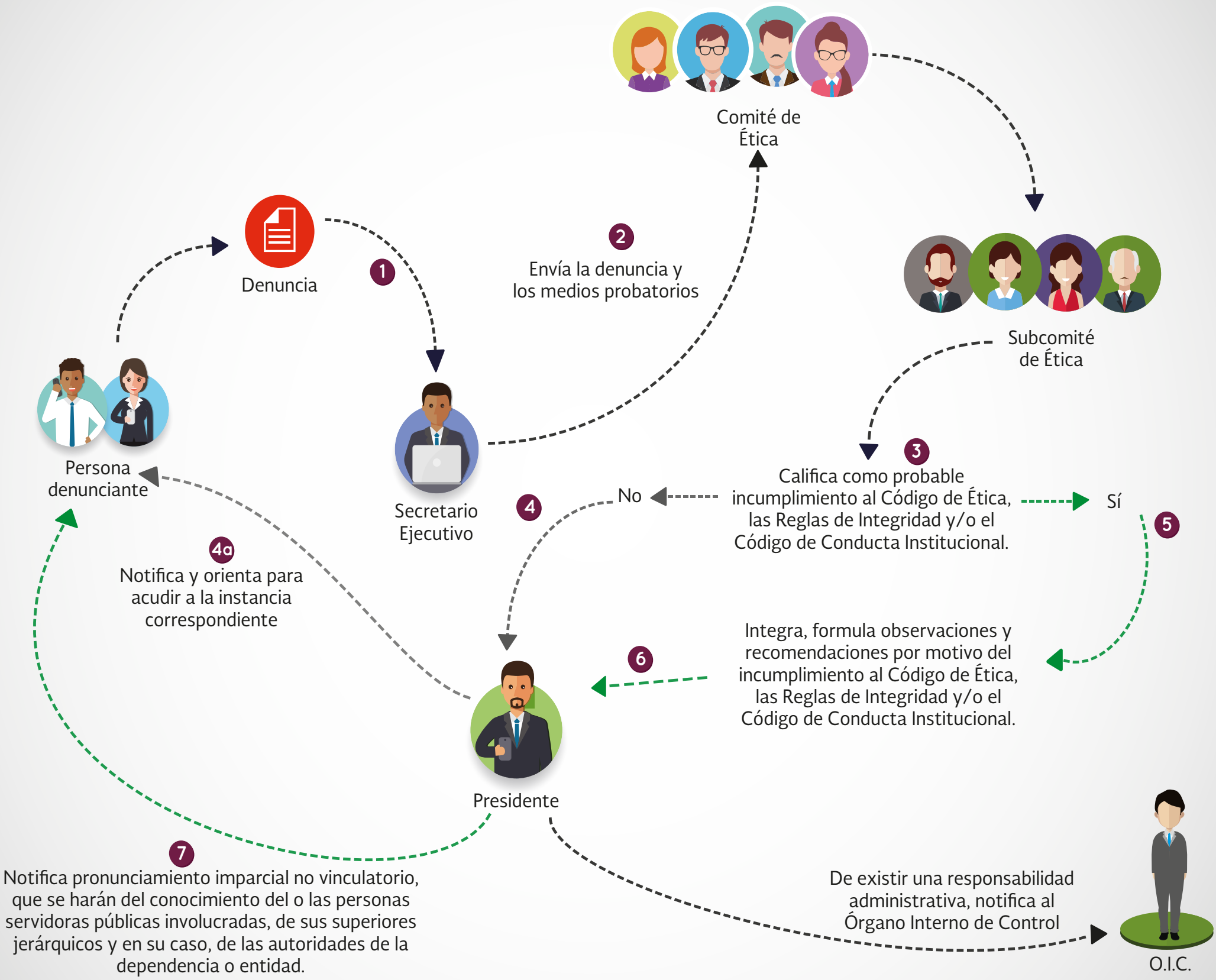COMITÉ DE ÉTICA
Y DE PREVENCIÓN DE CONFLICTOS DE INTERÉS